

Date of Election _____

Name _____

Address _____
Birmingham, MI 48009

Check reason(s) why you are requesting ballot. If a reason is not checked for an election, an absentee ballot will not be issued for that election.

WARNING: A person who makes a false statement in this Declaration is guilty of a misdemeanor.

CHECK REASON FOR REQUESTING AV BALLOT HERE

- I am 60 years of age or older.
- I expect to be absent from the community in which I am registered for the entire time the polls are open on election day.
- I am physically unable to attend the polls without the assistance of another.
- I cannot attend the polls because of the tenets of my religion.
- I have been appointed an election precinct inspector in a precinct other than the precinct where I reside.
- I cannot attend the polls because I am confined to jail awaiting arraignment or trial.

SIGN HERE



I declare the foregoing statement(s) to be true

(SIGNATURE OF ABSENT VOTER)

(DATE)

NOTE: Michigan law requires that A.V. Ballots be sent to your registered address unless you are hospitalized, institutionalized, or at an address outside of your community. Complete the following ONLY if you want your ballot sent to an address outside of your community or to a hospital or other institution.

DO NOT COMPLETE UNLESS YOU WANT BALLOT SENT TO OTHER THAN YOUR REGISTERED ADDRESS

I will not be at my registered address, therefore send "Absent Voter Ballot" to me at:

(NO.) (STREET)

(CITY) (STATE) (ZIP)

(Clerk's Use Only)

Filed: ____/____/____ Mailed: ____/____/____ Returned: ____/____/____

Wd/Pct: _____ Ballot No: _____ Clerk: _____

WARD/ PRECINCT



DATE OF ELECTION

Ballot No.: _____

Voter No.: _____
(Poll Book)

Approved -

(INSPECTOR OF ELECTION)

INSTRUCTIONS FOR APPLICANTS FOR ABSENT VOTER BALLOTS

- Step 1. After completely filling out the application, sign and date the application in the place designated. Your signature must appear on the application or you will not receive an absent voter ballot.
- Step 2. Deliver the application by 1 of the following methods:
 - (a) Place the application in an envelope addressed to the appropriate clerk and place the necessary postage upon the return envelope and deposit it in the United States mail or with another public postal service, express mail service, parcel post service, or common carrier.
 - (b) Deliver the application personally to the office of the clerk, to the clerk, or to an authorized assistant of the clerk.
 - (c) In either (a) or (b), a member of the immediate family of the voter including a father-in-law, mother-in-law, brother-in-law, sister-in-law, son-in-law, daughter-in-law, grandparent, or grandchild or a person residing in the voter's household may mail or deliver the application to the clerk for the applicant.
 - (d) In the event an applicant cannot return the application in any of the above methods, the applicant may select any registered elector to return the application. The person returning the application must sign and return the certificate below.

**CERTIFICATE OF AUTHORIZED REGISTERED ELECTOR
RETURNING ABSENT VOTER BALLOT APPLICATION**

I certify that my name is _____, my address is _____,
_____, my date of birth is ____/____/____;

that I am delivering the absent voter ballot application of _____
at his or her request; that I did not solicit or request to return the application; that I have not made any markings on the application; that I have not altered the application in any way; that I have not influenced the applicant; and that I am aware that a false statement in this certificate is a violation of Michigan election law.

Date _____ Signature _____

WARNING

A person making a false statement in this absent voter ballot application is guilty of a misdemeanor. It is a violation of Michigan election law for a person other than those listed in the above instructions to return, offer to return, agree to return, or solicit to return your absent voter ballot application to the clerk. An assistant authorized by the clerk who receives absent voter ballot applications at a location other than the office of the clerk must have credentials signed by the clerk. Ask to see his or her credentials before entrusting your application with a person claiming to have the clerk's authorization to return your application.

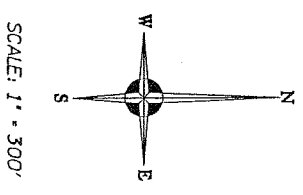
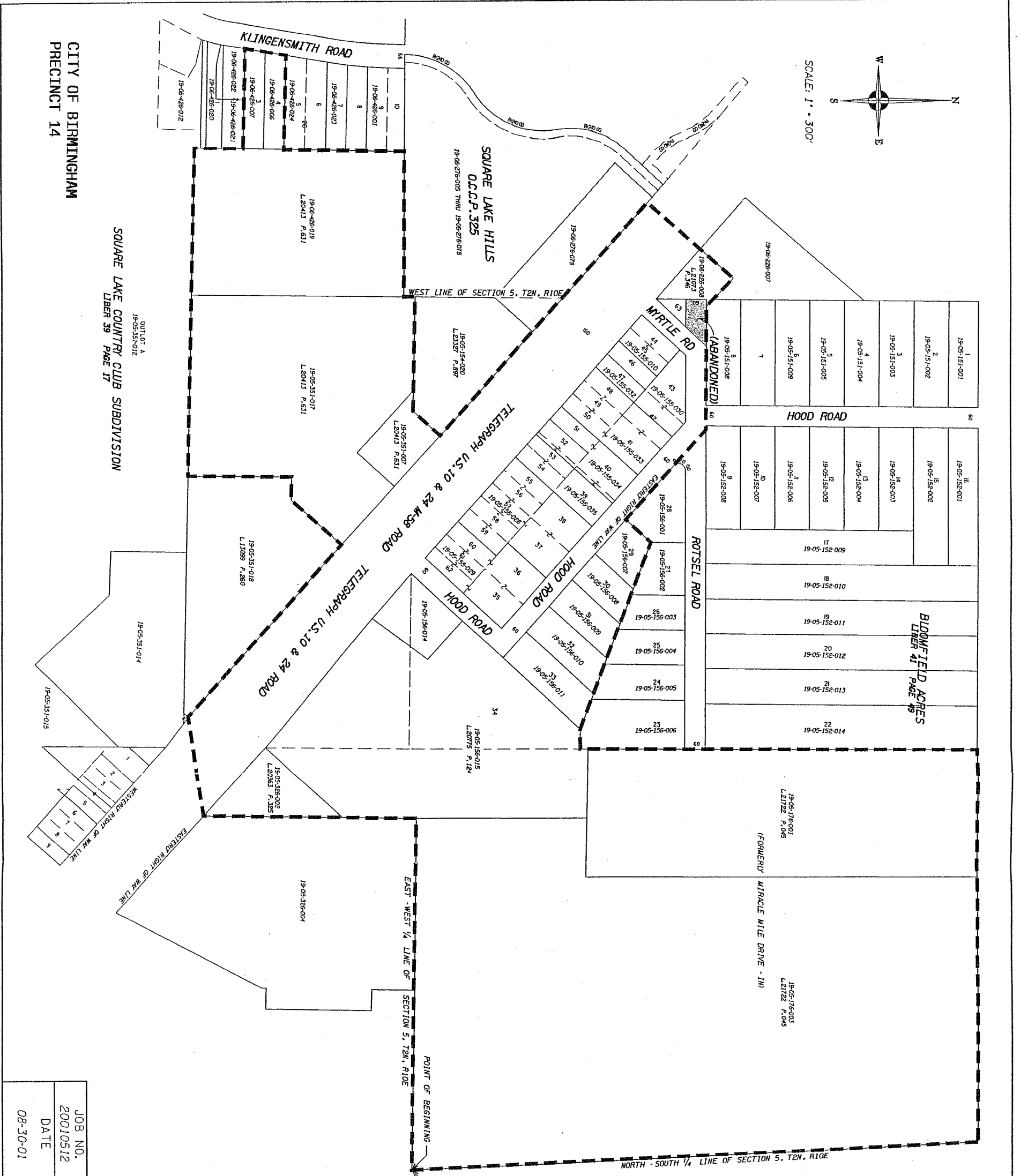

CITY OF BIRMINGHAM
PRECINCT 14

SQUARE LAKE COUNTRY CLUB SUBDIVISION
LIBER 59 PAGE 17

PARCEL NUMBER	OWNER	PROPERTY ADDRESS
19-05-153-001	Harbor Telegraph LLC	1939 S. Telegraph Road
19-05-153-035	Ana Dimario Thomas Walsh	1899 Telegraph Road
19-05-155-010	Harbor Telegraph LLC	
19-05-155-032	Harbor Telegraph LLC	
19-05-155-030	Harbor Telegraph LLC	
19-05-155-033	Harbor Vogue Plaza LLC	2555 S. Telegraph Road
19-05-155-034	Everfast Inc	1933 Telegraph Road
19-05-155-028	Anderson Honda Car Sales	1951 Telegraph Road
19-05-155-029	Bloomfield Acres Acquisition	1975 Telegraph Road
19-05-156-008	Bloomfield Acres Acquisition	
19-05-156-009	Elsie Anderson	1731 Hood Road
19-05-156-010	Elsie Anderson	1751 Hood Road
19-05-156-011	E C Lauckner Trust	
19-05-156-015	Bloomfield Acres Acquisition	2055 Telegraph Road
19-05-156-014	Ueas Telegraph LLC	1995 Telegraph Road
19-06-226-008	Harbor Telegraph LLC	1881 Telegraph Road
19-05-176-001	Harbor Telegraph LLC	
19-05-326-003	Harbor Telegraph LLC	2097 Telegraph Road
19-05-351-007	Harbor Telegraph LLC	
19-05-351-017	C Rose Enterprises LLC	1976 Telegraph Road
19-06-426-019	C Rose Enterprises LLC	2141 Klingensmith Road
19-06-426-006	Carl F. Rose	2141 Klingensmith Road
19-06-426-007	Carl F. Rose	

JOB NO. 20010512	HUBBELL, ROTH & CLARK, INC. CONSULTING ENGINEERS 555 HULET DRIVE BLOOMFIELD HILLS, MCH.	SHEET NO. 1
DATE 08-30-01		

POINT OF BEGINNING
EAST - WEST 1/4 LINE OF SECTION 5, T2N, R10E
NORTH - SOUTH 1/4 LINE OF SECTION 5, T2N, R10E
CENTER OF SEC. 5,
OF BLOOMFIELD TOWNSHIP,
OXFORD COUNTY, MICHIGAN